

EASLEY BRIDGE ROAD  
 (FORMERLY TOWNES RD)

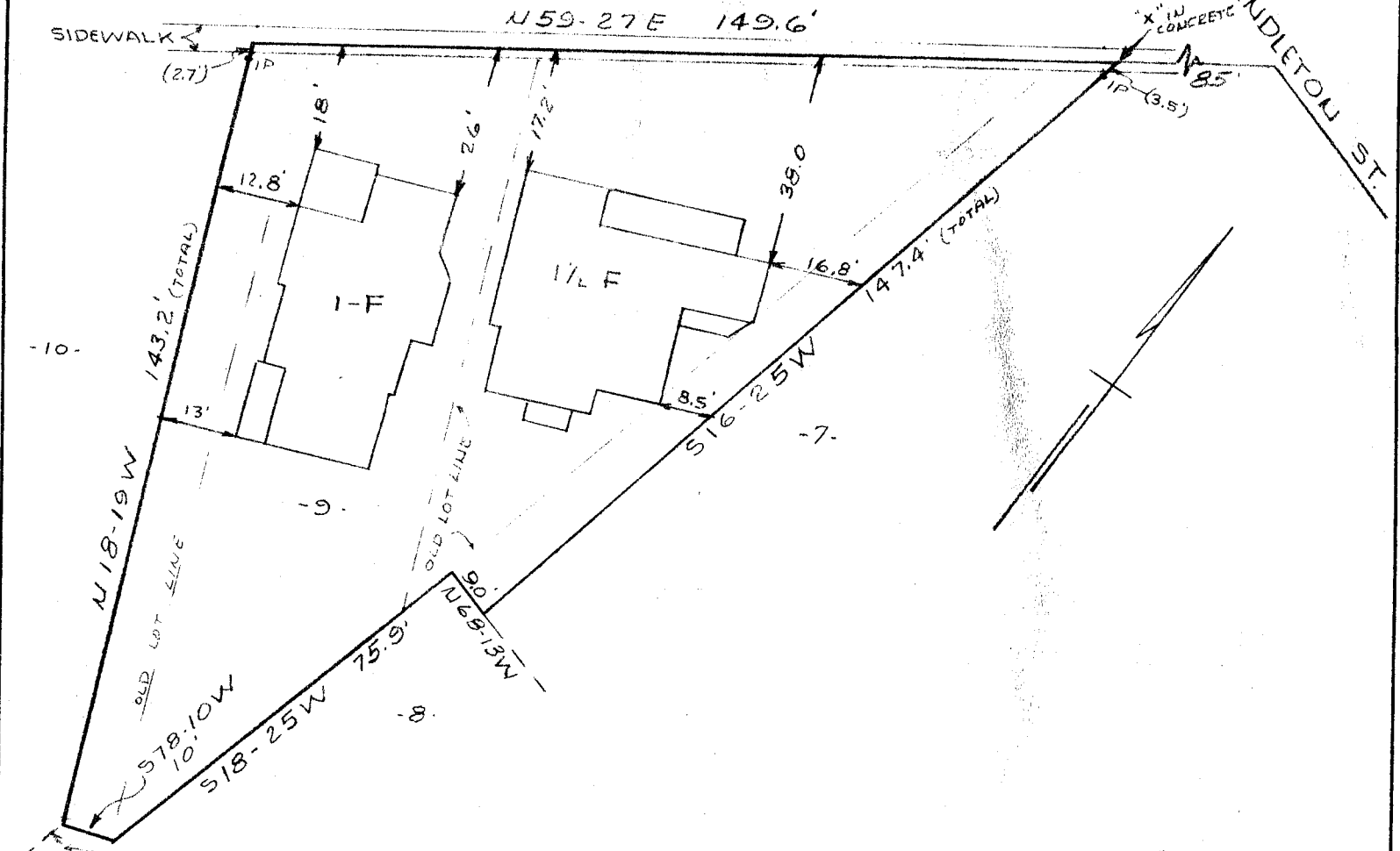

PROPERTY OF  
**RAY CHILES**  
 GREENVILLE S.C.

SCALE 1" = 30 FT. JUNE 4, 1956

FILED  
 GREENVILLE CO. S.C.  
 JUN 25 5 00 PM 1956  
 OLLIE FARNSWORTH  
 R.M.C.

This is to certify that on the 4th day of June, 1956, I surveyed the property shown on this plat; and that the property lines, walls and buildings are as shown hereon; that the buildings located on said lot do not encroach or project on adjacent streets or property; and that no adjacent walls or buildings encroach or project on this lot; and that there are no utility lines crossing this property except as shown.

*Ollie Farnsworth*  
 Registered Engineer No. 962

PIEDMONT ENGINEERING SERVICE  
 GREENVILLE, S. C.

JUN 25 1956  
 16258

89-50



3096

16258 Filed This 25 day of June 1956

and Recorded in Vol. 89 Page 50 of 111

*Ollie Farnsworth*  
 Register Mesne Conveyance Greenville County, S. C.